

UNIVERSITY WOMEN'S CLUB

PROUDLY PRESENTS

TINA JERNIGAN

THE FRIENDS OF T. C. STEELE STATE HISTORIC SITE, INC

SPEAKING ON:

T.C. STEELE AT INDIANA UNIVERSITY

THURSDAY, MARCH 12TH, 2015 11:45 A.M.

FACULTY ROOM, ROOM 250, IU MEMORIAL UNION

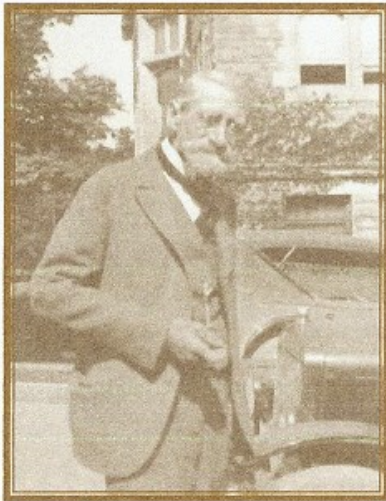

T.C. Steele, June 1926
Courtesy Indiana University

An admirer of T.C. Steele? Aware of his great presence on IU's Campus?

A few facts:

Theodore Clement Steele is perhaps the most famous of the "Hoosier Group" of American Impressionist painters. He was born in Gosport, Indiana in 1847 and began his painting at 5 years of age. By age 13 he was teaching other children how to draw.

By the 1890s, Steele had become a nationally recognized painter,

After his wife Mary's death in 1885, he decided to focus on painting landscapes.

Steele purchased 200 heavily wooded acres in Brown County, and settled into "The House of the Singing Winds" to paint the hilly landscapes of this rural area near Bloomington.

In 1916 Steele and his wife Selma built a studio which at the time was considered the largest in the state.

T.C. Steele died in July, 1926 at the age of 79.

The property was a gift of Selma Steele to the Department of Conservation in 1945, under the condition that the property be preserved as a memorial. In Mrs. Steele's own words, "I trust that the whole surrounding forest will be preserved...."



"Magnolias in Bloom, IU Campus"
Courtesy Friends of TC Steele State
Historic Site, Inc.

MENU

Broiled Lemon Pepper Tilapia *or* Vegetable Quiche
Bibb and Watercress Salad with Grapefruit and Avocado
Rice Pilaf and Fresh Vegetables
Assorted Individual Sized Desserts
Water, Iced Tea and Coffee



"Selma in the Garden"
Courtesy Friends of TC Steele State
Historic Site, Inc.

Reservations required by 9:00 AM on Monday, March 9th

Please call 812-855-1325 Or, email: uclub@indiana.edu

Pre-payment appreciated, but not required

T. C. Steele Luncheon Thursday, March 12th - Members \$15, Guests \$17

Please PRINT your name as you would like it to appear on your name tag

		Circle menu Choice
Name: _____	\$15	Tilapia or Quiche
Name: _____	\$15	Tilapia or Quiche
Guest: _____	\$17	Tilapia or Quiche
Guest: _____	\$17	Tilapia or Quiche

Payment by Cash
or Check
Payable to
University Club
IMU Room 150
900 E 7th Street
Bloomington, IN
47405

Note: Unused Reservations will be invoiced if not canceled
by reservation Deadline March 9, 2015